

M4C81N3RY

Saxophone Quartet

Morten Ladehoff
2023

Score in C

Instrumentation

- Soprano saxophone in Bb
Motor 1 (pedal operated object).
- Alto saxophone in Eb
Motor 2 (pedal operated object)
- Tenor saxophone in Bb
Motor 3 (pedal operated object)
- Baritone saxophone in Eb
Motor 4 (pedal operated object)
Drum (pedal operated cardboard box-drum)

The objects are made by the composer. Contact: ladehoff5@hotmail.com.

Performance notes

Closed slap. Sounds as written.

Open slap. Sounds approx. a major second above.

Key-click. Closed mouthpiece. Sounds as written.

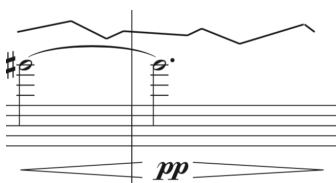

Teeth on reed. Approx. notation. Weak and unstable tone.

Quarter-tone above. Use alternative fingering.

Quarter-tone below. Use alternative fingering.

air 6

mp

Air tone. No reed vibration.

Multiphonics

Harmonics multiphonic. Use the fingering of the lowest written note (the fundamental).

[T37]

mf

Multiphonic from Marcus Weiss/Giorgio Netti: 'The techniques of saxophone playing'. [T37] means: Tenor number 37. See below.

Soprano

S 51

(57) S/B-3+Tc

Tc B
C

E_b
<P>

S 102

(102) S/B_b-6+x

x
B_b
C

E
<mp>

S 132

(132) S/B_b+c5

8 P
C₅

Ce
FP

Alto

A 42

(42) A/B_b-23

B_b
C

E_b 8
E_b
<P> <P>

A 69

(69) A/E_b+c1

c1
E_b

E
<P>

A 119

(109) A/C-6+c1₂₃

c1₂
C₃
(C)₀

C D/B
FP f<ff>

Tenor

T 37

37 T/C#-1

C
 $C\#$
 D
 E
 $F\#$
 G
 A
 B
 C

E_b
 $\langle p \rangle$

T 121

121 T/C-4EbC5

C
 $C\#$
 E_b
 C
 C_5

E
 $\langle mp \rangle$

T 125

125 T/F + c3 5

C
 C_3
 C_5
 C

E_b
 $\langle p \rangle$

Baritone

B 66

66 B/D-5 + c1

C
 C_1

C
 $\langle pp \rangle$

B 91

91 B/C-3 + x

C
 $C\#$
 D
 E_b

C D
 $\langle p \rangle$ $p \langle ff \rangle$

B 109

109 B/b + c5

C
 $C\#$
 D
 C_5

C D
 $\langle p \rangle$ $p \langle ff \rangle$

Link to the multiphonic resource:

www.baerenreiter.com/materialien/weiss_netzi/saxophon/mehrklang-auswahl.htm

M4C81N3RY

Morten Ladehoff
2023

[Duration approx. 8'30"]

Tempo: ♩ = 120

Soprano-saxophone in Bb: closed slap, *non legato*, *f*

Pedal-control: Motor 1, high

Alto-saxophone in Eb: *f*

Pedal-control: Motor 2, high

Tenor-saxophone in Bb: *f*, *non legato*, Harmonics multiphonic, 3

Pedal-control: Motor 3, high

Baritone-saxophone in Eb: closed slap, *f*, Harmonics multiphonic

Pedal-control: Motor 4, Pedal dr.

4

68 68 68 68

$\text{♩} = 120$ *acc. poco a poco* →

p

$\text{♩} = 120$ *acc. poco a poco* →

$\text{♩} = 120$ *acc. poco a poco* →

$\text{♩} = 120$ *acc. poco a poco* →

71 71 71 71

$\text{♩} = 180$ $\text{♩} = 140$ [S132]

p *p*

$\text{♩} = 180$ [A42]

p *mp*

$\text{♩} = 180$

closed slap *mf* key-click (closed mouth-piece) *mf*

$\text{♩} = 180$

key-click (closed mouth-piece) *mf* open slap *p*

sound

- Measure 104: *mf*, *air*, *5*
- Measure 105: *mp*, *3*, *x3*
- Measure 106: *mf*, *high*, *x5*
- Measure 107: *key-click (closed mouth-piece)*, *x3*, *high*, *key-click (closed mouth-piece)*, *x5*
- Measure 108: *mf*, *5*, *x5*

- Measure 109: *mf*, *closed slap*, *x3*, *[S132]*, *p*
- Measure 110: *mf*, *closed slap*, *x3*, *[A42]*, *p*
- Measure 111: *open slap*, *sound*, *f*, *x3*, *closed slap*, *key-click (closed mouth-piece)*, *3*
- Measure 112: *[B91]*, *mp*, *x3*, *key-click (closed mouth-piece)*, *open slap*
- Measure 113: *mp*, *mf*, *key-click (closed mouth-piece)*, *open slap*, *sound*

